



Demographic and Income Comparison Profile

Hampshire Village, IL
Hampshire Village, IL (1732525)
Geography: Place

Prepared by Esri

		Hampshire vil...
Census 2010 Summary		
Population		5,568
Households		1,951
Families		1,525
Average Household Size		2.85
Owner Occupied Housing Units		1,683
Renter Occupied Housing Units		268
Median Age		36.3
2019 Summary		
Population		7,190
Households		2,536
Families		1,906
Average Household Size		2.83
Owner Occupied Housing Units		2,230
Renter Occupied Housing Units		306
Median Age		38.3
Median Household Income		\$100,444
Average Household Income		\$110,371
2024 Summary		
Population		7,685
Households		2,709
Families		2,020
Average Household Size		2.83
Owner Occupied Housing Units		2,406
Renter Occupied Housing Units		303
Median Age		38.7
Median Household Income		\$118,057
Average Household Income		\$127,947
Trends: 2019-2024 Annual Rate		
Population		1.34%
Households		1.33%
Families		1.17%
Owner Households		1.53%
Median Household Income		3.28%

Source: U.S. Census Bureau, Census 2010 Summary File 1. Esri forecasts for 2019 and 2024.

September 23, 2019



Demographic and Income Comparison Profile

Hampshire Village, IL
Hampshire Village, IL (1732525)
Geography: Place

Prepared by Esri

		Hampshire vil...	
2019 Households by Income		Number	Percent
<\$15,000		105	4.1%
\$15,000 - \$24,999		101	4.0%
\$25,000 - \$34,999		177	7.0%
\$35,000 - \$49,999		177	7.0%
\$50,000 - \$74,999		418	16.5%
\$75,000 - \$99,999		283	11.2%
\$100,000 - \$149,999		505	19.9%
\$150,000 - \$199,999		624	24.6%
\$200,000+		146	5.8%
Median Household Income		\$100,444	
Average Household Income		\$110,371	
Per Capita Income		\$39,467	
2024 Households by Income		Number	Percent
<\$15,000		92	3.4%
\$15,000 - \$24,999		78	2.9%
\$25,000 - \$34,999		141	5.2%
\$35,000 - \$49,999		151	5.6%
\$50,000 - \$74,999		370	13.7%
\$75,000 - \$99,999		261	9.6%
\$100,000 - \$149,999		566	20.9%
\$150,000 - \$199,999		858	31.7%
\$200,000+		192	7.1%
Median Household Income		\$118,057	
Average Household Income		\$127,947	
Per Capita Income		\$45,708	

Data Note: Income is expressed in current dollars.

Source: U.S. Census Bureau, Census 2010 Summary File 1. Esri forecasts for 2019 and 2024.

September 23, 2019



Demographic and Income Comparison Profile

Hampshire Village, IL
Hampshire Village, IL (1732525)
Geography: Place

Prepared by Esri

2010 Population by Age	Hampshire vil...	
	Number	Percent
Age 0 - 4	417	7.5%
Age 5 - 9	432	7.8%
Age 10 - 14	456	8.2%
Age 15 - 19	394	7.1%
Age 20 - 24	258	4.6%
Age 25 - 34	716	12.9%
Age 35 - 44	925	16.6%
Age 45 - 54	853	15.3%
Age 55 - 64	570	10.2%
Age 65 - 74	316	5.7%
Age 75 - 84	184	3.3%
Age 85+	47	0.8%

2019 Population by Age	Number		Percent	
Age 0 - 4	455		6.3%	
Age 5 - 9	479		6.7%	
Age 10 - 14	501		7.0%	
Age 15 - 19	443		6.2%	
Age 20 - 24	395		5.5%	
Age 25 - 34	954		13.3%	
Age 35 - 44	1,004		14.0%	
Age 45 - 54	996		13.9%	
Age 55 - 64	948		13.2%	
Age 65 - 74	671		9.3%	
Age 75 - 84	258		3.6%	
Age 85+	86		1.2%	

2024 Population by Age	Number		Percent	
Age 0 - 4	503		6.5%	
Age 5 - 9	502		6.5%	
Age 10 - 14	530		6.9%	
Age 15 - 19	476		6.2%	
Age 20 - 24	372		4.8%	
Age 25 - 34	1,046		13.6%	
Age 35 - 44	1,141		14.8%	
Age 45 - 54	945		12.3%	
Age 55 - 64	925		12.0%	
Age 65 - 74	791		10.3%	
Age 75 - 84	361		4.7%	
Age 85+	94		1.2%	

Source: U.S. Census Bureau, Census 2010 Summary File 1. Esri forecasts for 2019 and 2024.

September 23, 2019



Demographic and Income Comparison Profile

Hampshire Village, IL
Hampshire Village, IL (1732525)
Geography: Place

Prepared by Esri

		Hampshire vil...	
2010 Race and Ethnicity		Number	Percent
White Alone		5,188	93.2%
Black Alone		76	1.4%
American Indian Alone		14	0.3%
Asian Alone		101	1.8%
Pacific Islander Alone		0	0.0%
Some Other Race Alone		99	1.8%
Two or More Races		90	1.6%
Hispanic Origin (Any Race)		554	9.9%
2019 Race and Ethnicity		Number	Percent
White Alone		6,606	91.9%
Black Alone		85	1.2%
American Indian Alone		12	0.2%
Asian Alone		135	1.9%
Pacific Islander Alone		0	0.0%
Some Other Race Alone		227	3.2%
Two or More Races		125	1.7%
Hispanic Origin (Any Race)		929	12.9%
2024 Race and Ethnicity		Number	Percent
White Alone		6,969	90.7%
Black Alone		98	1.3%
American Indian Alone		14	0.2%
Asian Alone		170	2.2%
Pacific Islander Alone		0	0.0%
Some Other Race Alone		280	3.6%
Two or More Races		153	2.0%
Hispanic Origin (Any Race)		1,143	14.9%

Source: U.S. Census Bureau, Census 2010 Summary File 1. Esri forecasts for 2019 and 2024.

September 23, 2019

Hampshire vil...

Trends 2019-2024

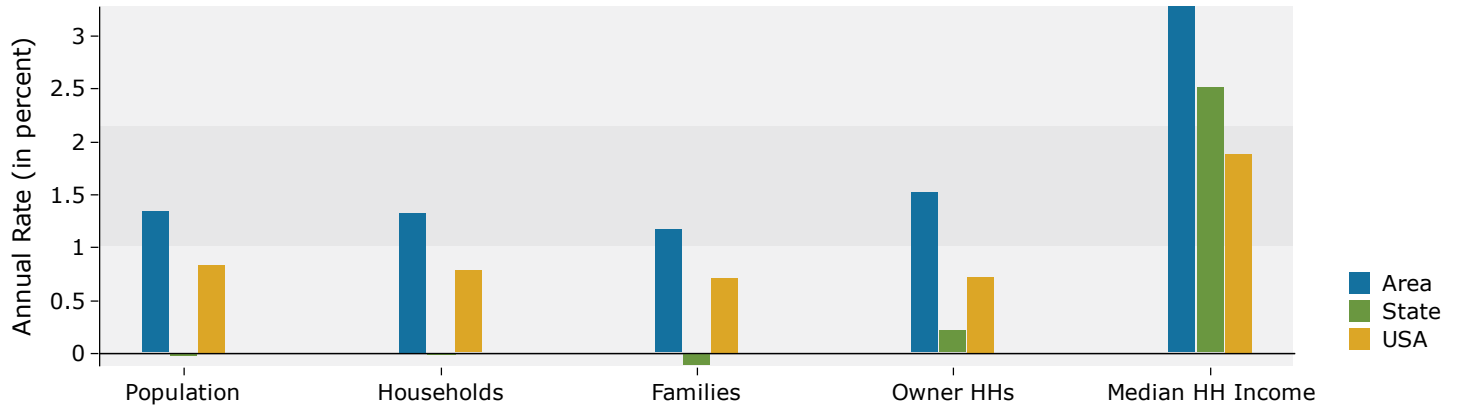

Population by Age

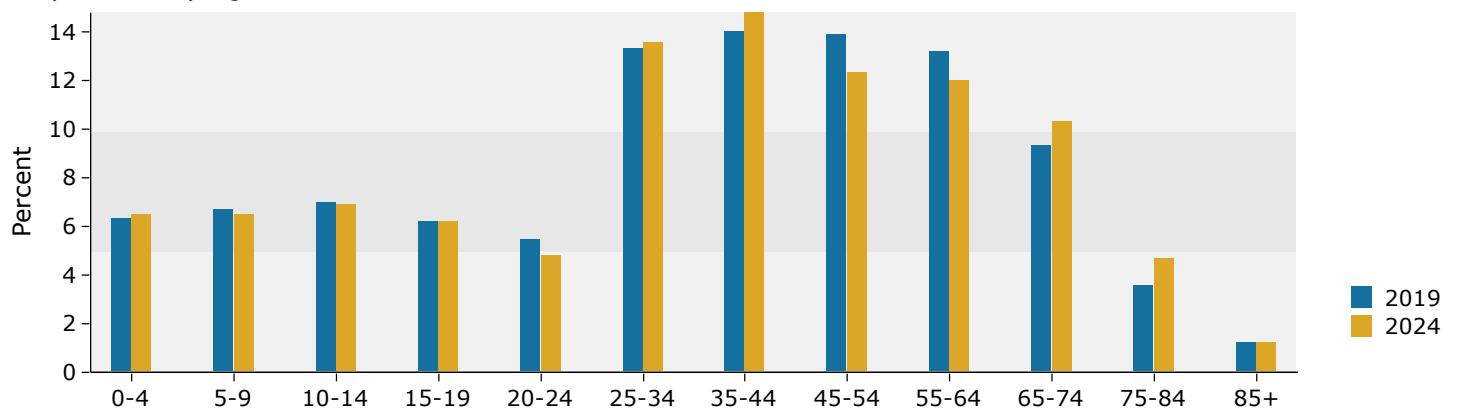

2019 Household Income

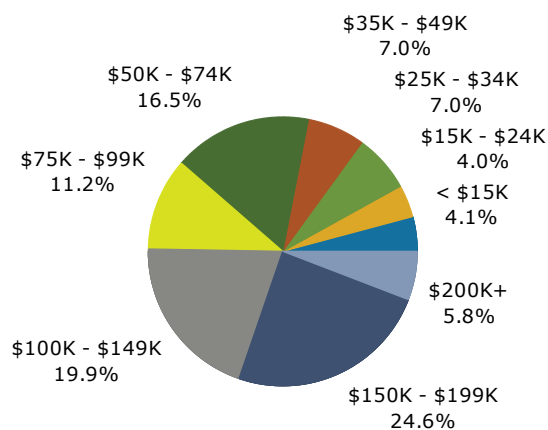

2019 Population by Race

